ITK RHEINLAND
IT für Kommunen

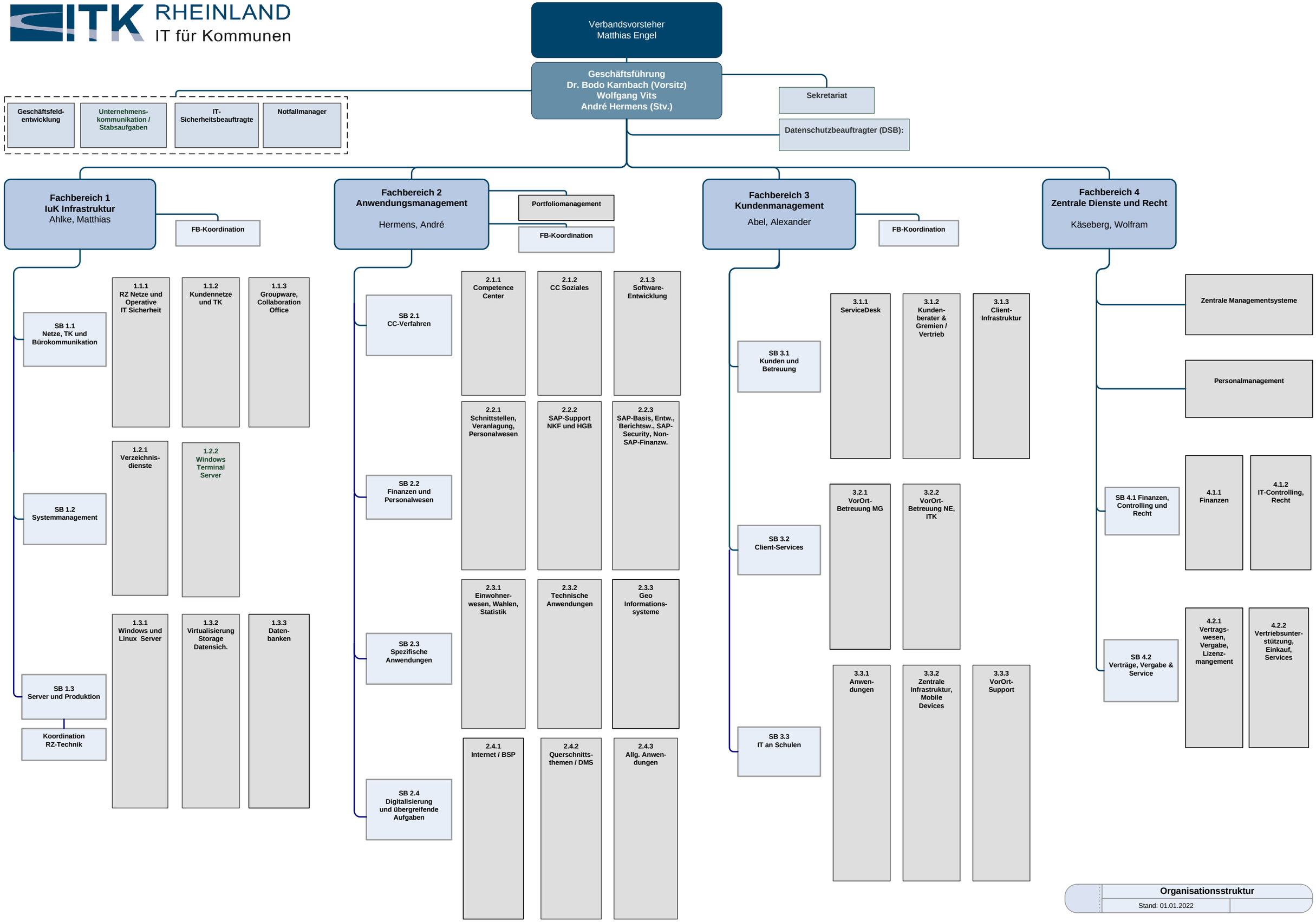

Organisationsstruktur

Stand: 01.01.2022