ITK RHEINLAND
IT für Kommunen

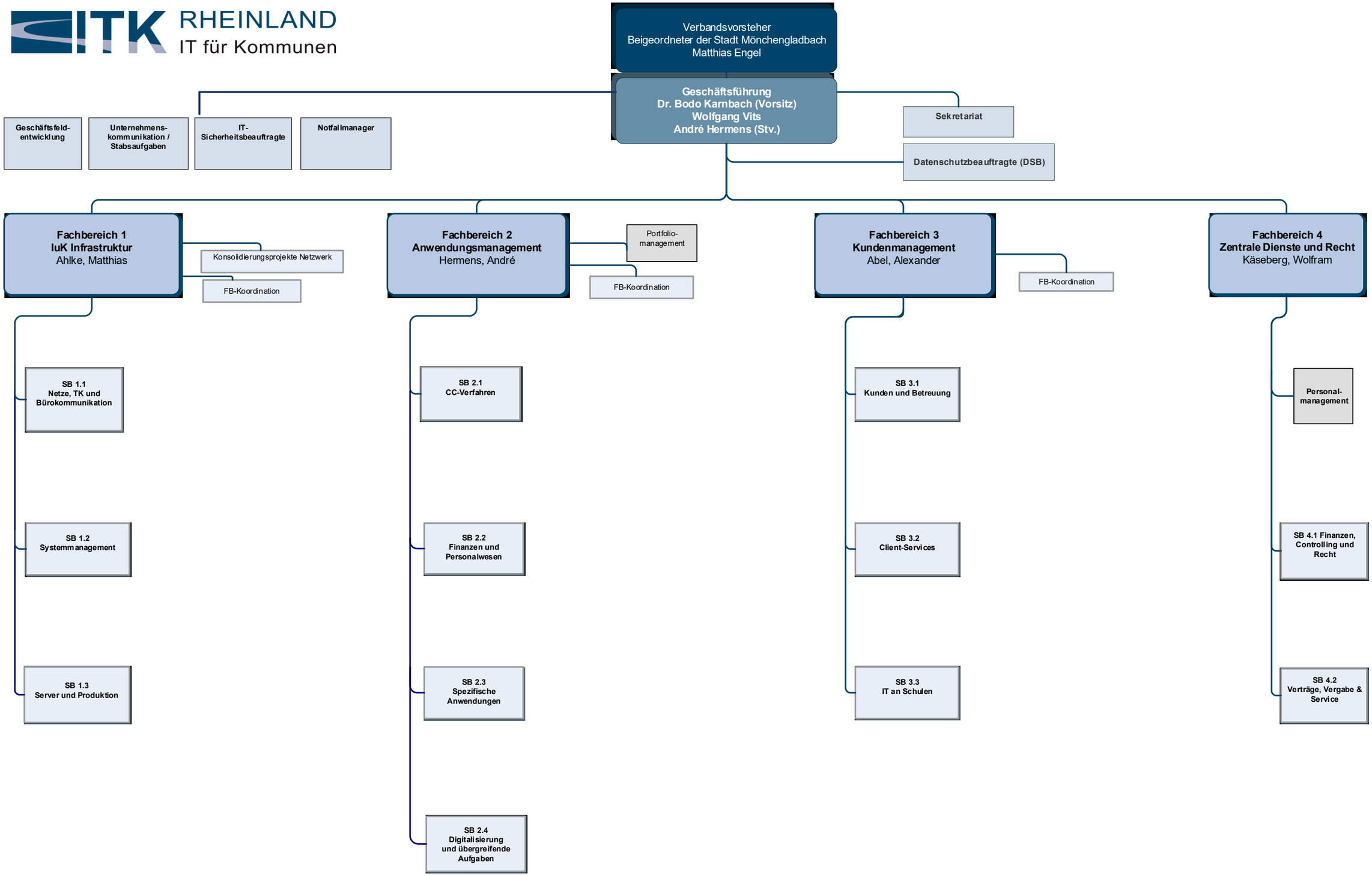

Organisationsstruktur

Stand 17.08.2020